

CALIFORNIA DEPARTMENT OF EDUCATION
REQUEST FOR ALLOWANCE OF ATTENDANCE DUE TO EMERGENCY CONDITIONS
 FORM J-13A, REVISED DECEMBER 2017

SECTION A: REQUEST INFORMATION

- This form is used to obtain approval of attendance and instructional time credit pursuant to *Education Code (EC)* sections 41422, 46200, 46391, 46392 and *California Code of Regulations (CCR)*, Title 5, Section 428.
- Only schools that report Principal Apportionment average daily attendance (ADA) for the purpose of calculating a K-12 Local Control Funding Formula (LCFF) entitlement should submit this form.
- Refer to the instructions and frequently asked questions at <https://www.cde.ca.gov/ta/ta/pa/pa13a.asp> for information regarding the completion of this form.

PART I: LOCAL EDUCATIONAL AGENCY (LEA)

LEA NAME: Napa Valley Unified School District		COUNTY CODE: 28	DISTRICT CODE: 66266	CHARTER NUMBER (IF APPLICABLE):
LEA SUPERINTENDENT OR ADMINISTRATOR NAME: Rosanna Mucetti		FISCAL YEAR: 2019/2020		
ADDRESS: 2425 Jefferson Street		COUNTY NAME: Napa		
CITY: Napa	STATE: CA	ZIP CODE: 94558		
CONTACT NAME: Suzanne Trudelle	TITLE: Attendance Account Tech.	PHONE: (707) 253-3529	E-MAIL: strudelle@nvusd.org	

PART II: LEA TYPE AND SCHOOL SITE INFORMATION APPLICABLE TO THIS REQUEST (Choose only one LEA type):

<input checked="" type="checkbox"/> SCHOOL DISTRICT Choose one of the following: <input checked="" type="checkbox"/> All district school sites <input type="checkbox"/> Select district school sites	<input type="checkbox"/> COUNTY OFFICE OF EDUCATION (COE) Choose one of the following: <input type="checkbox"/> All COE school sites <input type="checkbox"/> Select COE school sites	<input type="checkbox"/> CHARTER SCHOOL
--	---	--

PART III: CONDITION(S) APPLICABLE TO THIS REQUEST:

<input checked="" type="checkbox"/> SCHOOL CLOSURE: When one or more schools were closed because of conditions described in EC Section 41422. LCFF apportionments should be maintained and instructional time credited in Section B for the school(s) without regard to the fact that the school(s) were closed on the dates listed, due to the nature of the emergency. Approval of this request authorizes the LEA to disregard these days in the computation of ADA (per EC Section 41422) without applicable penalty and obtain credit for instructional time for the days and the instructional minutes that would have been regularly offered on those days pursuant to EC Section 46200, et seq. <input type="checkbox"/> There was a Declaration of a State of Emergency by the Governor of California during the dates associated with this request.	<input type="checkbox"/> MATERIAL DECREASE: When one or more schools were kept open but experienced a material decrease in attendance pursuant to EC Section 46392 and CCR, Title 5, Section 428. Material decrease requests that include all school sites within the school district must demonstrate that the school district as a whole experienced a material decrease in attendance. Material decrease requests for one or more but not all sites within the school district must show that each site included in the request experienced a material decrease in attendance pursuant to EC Section 46392 and CCR, Title 5, Section 428. The request for substitution of estimated days of attendance for actual days of attendance is in accordance with the provisions of EC Section 46392. Approval of this request will authorize use of the estimated days of attendance in the computation of LCFF apportionments for the described school(s) and dates in Section C during which school attendance was materially decreased due to the nature of the emergency. <input type="checkbox"/> There was a Declaration of a State of Emergency by the Governor of California during the dates associated with this request.	<input type="checkbox"/> LOST OR DESTROYED ATTENDANCE RECORDS: When attendance records have been lost or destroyed as described in EC Section 46391. Requesting the use of estimated attendance in lieu of attendance that cannot be verified due to the loss or destruction of attendance records. This request is made pursuant to EC Section 46391: <i>"Whenever any attendance records of any district have been lost or destroyed, making it impossible for an accurate report on average daily attendance for the district for any fiscal year to be rendered, which fact shall be shown to the satisfaction of the Superintendent of Public Instruction by the affidavits of the members of the governing board of the district and the county superintendent of schools, the Superintendent of Public Instruction shall estimate the average daily attendance of such district. The estimated average daily attendance shall be deemed to be the actual average daily attendance for that fiscal year for the making of apportionments to the school district from the State School Fund."</i>
---	--	--

CALIFORNIA DEPARTMENT OF EDUCATION
REQUEST FOR ALLOWANCE OF ATTENDANCE DUE TO EMERGENCY CONDITIONS
FORM J-13A, REVISED DECEMBER 2017

SECTION B: SCHOOL CLOSURE

☐ Not Applicable (Proceed to Section C)
☐ Supplemental Page(s) Attached

PART I: NATURE OF EMERGENCY (Describe in detail.)

Power shutdowns by Pacific Gas and Electric Co. due to high winds and potential fire hazard.

PART II: SCHOOL INFORMATION (Use the supplemental Excel form at <https://www.cde.ca.gov/ft/laa/paf/13a.asp> if more than 10 lines are needed for this request. Attach a copy of a school calendar. If the request is for multiple school sites, and the sites have differing school calendars, attach a copy of each different school calendar to the request.)

A	B	C	D	E	F	G	H	I
School Name	School Code	Site Type	Days in School Calendar	Emergency Days Built In	Built In Emergency Days Used	Date(s) of Emergency Closure	Closure Dates Requested	Total Number of Days Requested
American Canyon High School	0121087	Traditional	180	0	0	10/9-10/10, 10/28-10/29/19	10/9-10/10, 10/28-10/29/19	4
American Canyon Middle School	6115240	Traditional	180	0	0	10/9-10/10, 10/28-10/29/19	10/9-10/10, 10/28-10/29/19	4
Browns Valley Elementary	6026785	Traditional	180	0	0	10/9-10/10, 10/28-10/29/19	10/9-10/10, 10/28-10/29/19	4
Canyon Oaks Elementary	0109140	Traditional	180	0	0	10/9-10/10, 10/28-10/29/19	10/9-10/10, 10/28-10/29/19	4
Donaldson Way Elementary	6026827	Traditional	180	0	0	10/9-10/10, 10/28-10/29/19	10/9-10/10, 10/28-10/29/19	4
Napa Junction Elementary	6026876	Traditional	180	0	0	10/9-10/10, 10/28-10/29/19	10/9-10/10, 10/28-10/29/19	4
West Park Elementary	6026975	Traditional	180	0	0	10/9-10/10, 10/28-10/29/19	10/9-10/10, 10/28-10/29/19	4
Yountville Elementary	6027007	Traditional	180	0	0	10/9-10/10, 10/28-10/29/19	10/9-10/10, 10/28-10/29/19	4
Alta Heights Elementary	6026769	Traditional	180	0	0	10/9-10/10, 10/28/19	10/9-10/10, 10/28/19	3
Bel Aire Park Elementary	6026777	Traditional	180	0	0	10/9-10/10, 10/28/19	10/9-10/10, 10/28/19	3

PART III: CLOSURE HISTORY (List closure history for all schools in Part II. Refer to the instructions for an example.)

A	B	C	D	E	F
School Name	School Code	Fiscal Year	Closure Dates	Nature	Weather Related Yes/No
All schools listed in Part II*		2014/2015	8/25-8/26/14	Earthquake	No
All schools listed in Part II*		2017/2018	10/9-10/20/17	Wildfires	No
All schools listed in Part II*		2018/2019	11/16/18	Unhealthy air quality/Camp Fire in Butte County	No
*Legacy High School (School Code 0128314) closed 6/30/18					
*El Centro (6026835) and Salvador (6026926) Elementary Schools consolidated as Willow Elementary School (School Code 0137992) effective 7/1/18					

LEA NAME: Napa Valley Unified School District **FISCAL YEAR:** 2019/2020

Refer to the instructions and frequently asked questions at <https://www.cde.ca.gov/fg/aa/pa/pa113a.asp> for information regarding the completion of this form.

[illegible]

SECTION C: MATERIAL DECREASE

☒ Not Applicable (Proceed to Section D)
☐ Supplemental Page(s) Attached

--

A		B	C	D	E	F	G*	H
School Name		School Code	"Normal" Attendance (October/May)	Dates Used for Determining "Normal" Attendance	Date of Emergency	Actual Attendance	Qualifier: 90% or Less (F/C)	Net Increase of Apportionment Days (C-F)
				-			0.00%	0.00
				-			0.00%	0.00
				-			0.00%	0.00
				-			0.00%	0.00
				-			0.00%	0.00
				-			0.00%	0.00
				-			0.00%	0.00
				-			0.00%	0.00
				-			0.00%	0.00
				-			0.00%	0.00
				-			0.00%	0.00
				-			0.00%	0.00
Total:			0.00			0		0.00

A	B	C	D	E	F	G*	H
School Name	School Code	"Normal" Attendance Hours	Date Used for Determining "Normal" Attendance	Date of Emergency	Actual Attendance Hours	Qualifier: 90% or Less (F/C)	Net Increase of Hours (C-F)
						0.00%	0.00
						0.00%	0.00
						0.00%	0.00
						0.00%	0.00
						0.00%	0.00
Total:		0.00			0.00		0.00

Form J-13A | 3

CALIFORNIA DEPARTMENT OF EDUCATION
REQUEST FOR ALLOWANCE OF ATTENDANCE DUE TO EMERGENCY CONDITIONS
FORM J-13A, REVISED DECEMBER 2017

SECTION D: LOST OR DESTROYED ATTENDANCE RECORDS

☒ Not Applicable (Proceed to Section E)

PART I: PERIOD OF REQUEST The entire period covered by the lost or destroyed records commences with _____ up to and including _____.

PART II: CIRCUMSTANCES (Describe below circumstances and extent of records lost or destroyed.)

PART III: PROPOSAL (Describe below the proposal to reconstruct attendance records or estimate attendance in the absence of records.)

CALIFORNIA DEPARTMENT OF EDUCATION
REQUEST FOR ALLOWANCE OF ATTENDANCE DUE TO EMERGENCY CONDITIONS
FORM J-13A, REVISED DECEMBER 2017

SECTION E: AFFIDAVIT

PART I: AFFIDAVIT OF SCHOOL DISTRICT, COUNTY OFFICE OF EDUCATION, OR CHARTER SCHOOL GOVERNING BOARD MEMBERS – All applicable sections below must be completed to process this J-13A request.

We, members constituting a majority of the governing board of Napa Valley Unified School District, hereby swear (or affirm) that the foregoing statements are true and are based on official records.

Board Members Signatures

Board Members Names

Robin Jankiewicz

David T. Gracia

Cindy Watter

Joe Schunk

Icela Martin

Elba Gonzalez-Mares

Jose Hurtado

At least a majority of the members of the governing board shall execute this affidavit.

Subscribed and sworn (or affirmed) before me, this 16 day of January, 2020.

Witness: Rosanna Mucetti (Name) _____ Title: Superintendent of Napa County, California

PART II: APPROVAL BY SUPERINTENDENT OF CHARTER SCHOOL AUTHORIZER (Only applicable to charter school requests)

Superintendent (or designee): _____ (Name) _____ Authorizing LEA Name: _____ (Signature)

PART III: AFFIDAVIT OF COUNTY SUPERINTENDENT OF SCHOOLS

The information and statements contained in the foregoing request are true and correct to the best of my knowledge and belief.

County Superintendent of Schools (or designee): Barbara Nemko (Name) _____ (Signature)

Subscribed and sworn (or affirmed) before me, this _____ day of _____.

Witness: _____ (Name) _____ Title: _____ of _____ County, California
COE contact/individual responsible for completing this section: _____ (Signature)
Name: _____ Title: _____ Phone: _____ E-mail: _____

Strong Winds Trigger PG&E Power Shutoff Across Bay Area Starting Wednesday

October 7, 2019 at 8:29 pm Filed Under: California Wildfires, PG&E, public safety power shutoff, Wildfires

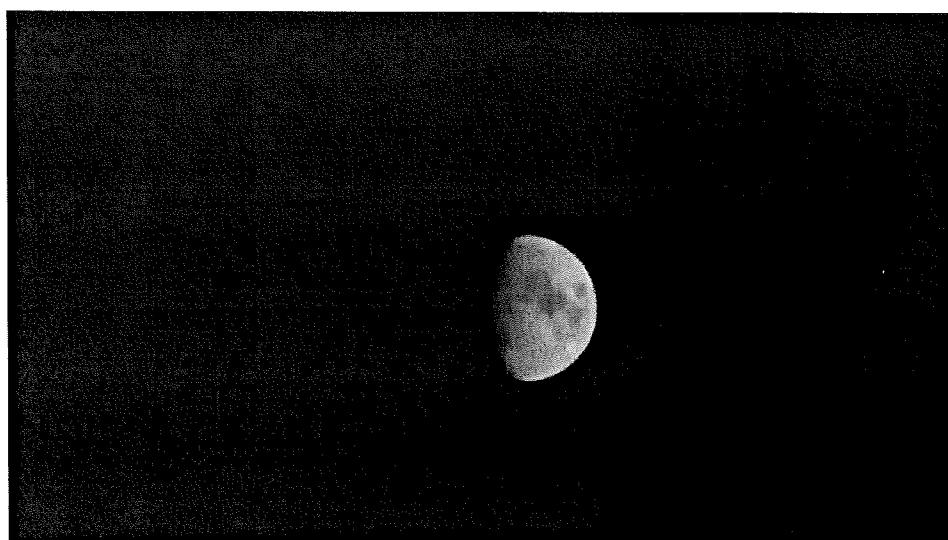

FOLLOW US

OUR | NEWSLETTER



Sign up and get our latest headlines delivered right to your inbox!

Email address

Subscribe Now!

SAN FRANCISCO (CBS SF) – Pacific Gas & Electric Co. announced Monday that widespread dry winds forecast for midweek will prompt power shutoffs in Napa, parts of the East Bay and potentially in portions of 30 counties the utility serves.

The utility confirmed Monday afternoon that it plans to begin shutting off power in Napa County beginning early Wednesday morning due to “potentially widespread, strong and dry wind event” that is forecast through Thursday afternoon. The shutoff may extend for five days or longer.

MOST VIEWED



California Legislators Eye Climate Bond to Prepare for Disasters



Missing Mendocino County Teen Found At Ferry Building; 22-Year-Old Arrested



Nonprofit 'Oakland Pride' Loses Headquarters To Gentrification



Victim In Fatal Laptop Theft At Starbucks In Montclair Died On His Birthday

LINK: Napa County Areas That May Be Impacted By Power Shutoff

Napa, Calistoga and St. Helena are among the North Bay towns that will be impacted by the shutdown.

"We are only taking these steps if it's absolutely necessary to protect the safety of our customers," said PG&E spokesperson Melissa Subbotin

PG&E will also shut off power in Moraga, Orinda and Lafayette in the East Bay at 12:01 a.m. Wednesday if there are no changes to the weather forecast. The shutoff will affect approximately 21,421 customers in the area until at least Thursday afternoon.

Also in Contra Costa County, the town of Danville will have power shut off on Wednesday.

Rohnert Park also wants residents to know that PG&E may proactively turn off power in the town for safety. The utility issued a safety alert at around 2:15 p.m. Some winds are forecast to be over 50 mph. Retired attorney Eileen McGee was not happy about the announcement.

"They didn't do the maintenance work all these years we thought they were and they were being paid to do it!" said McGee. "And now, they're putting patches on as the winds come. I mean, it's criminal."



Stevie Nicks, Red Hot Chili Peppers, Dave Matthews Band Headline BottleRock 2020



Big-Rig Crash Temporarily Blocks All Lanes Of Northbound Interstate 880 In Oakland



Brazen Thieves Wheel Shopping Carts Filled With Merchandise Out Of Alameda Store



California's Disastrous Wildfires Pale In Comparison To Australia's Catastrophic Fires



20 Stolen Oakland Scooters Tracked by GPS to Suspect's RV Near Stockton

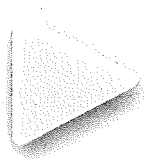

Jenny Moore lives nearby and isn't so sure if the potential outage will happen.

"I don't think they'll do it. Honestly, they said they were going to do it before and they didn't and it was hotter," said Moore.

A lot of Rohnert Park residents told KPIX 5 they were not sure what they would do if the power is shut down. PG&E says the decisions of where to cut power will be made on a case by case basis.

A Fire Weather Watch has also been declared by the National Weather Service for vast portions of Northern California midweek.

“Due to the forecasted extreme weather conditions, PG&E is considering proactively turning off power for safety, and implementing a Public Safety Power Shutoff, across portions of approximately 30 northern, central, coastal and Bay Area counties,” the utility said.

In other parts of the Bay Area, customers in Alameda, Contra Costa, San Mateo, Santa Clara, Solano and Sonoma counties could be impacted.

MAP: PG&E Public Safety Power Shutoff Area Map

For the first time, Contra Costa County is on the list of potential public safety power shutoffs. The concern is the thick, tangled canopy of trees and power lines in the area of Lafayette, Moraga and Orinda and the narrow roads filled with homes beneath it

Residents in the area started getting alerts from PG&E Monday afternoon about potential power shutoffs.

“I’m not very happy about it and I think it’s over precaution on their part,” Lafayette resident Lewis Giles told KPIX 5.

BART said it has been working with PG&E and the transit agency doesn’t expect the power shutoffs to impact train or station service. But PSPS impacts are expected around Rockridge, Orinda, Lafayette, Castro Valley, West Dublin and Dublin stations.



SFBART
@SFBART

Riders are asking us how BART service will be impacted if @PGE4Me shuts off power in the Bay Area to prevent forest fires.

Due to new power redundancies, we expect no disruption to train or station service if power is shut off. We have been working with PG&E in preparation. [twitter.com/SFBART/status/...](https://twitter.com/SFBART/status/1171111111)

SFBART @SFBART

It's wildfire season, Bay Area. PG&E this year may turn off electricity in designated areas to reduce fire threats, called Public Safety Power Shutoffs. (PSPS)

BART expects no disruption to train or station service to any PSPS disruption due to new enhanced power redundancies.

204 3:38 PM - Oct 7, 2019

145 people are talking about this

San Mateo County officials also issued information about possible impacts to residents. Along the coast, North Moss Beach, El Granada and Half Moon Bay to the Santa Cruz border including Pescadero could be affected.

In the foothills region mostly west of 280, Portola Valley, Woodside and the surrounding unincorporated area could see power shutdowns.

"I don't know what people will do. Five days? Restaurants, businesses...just so PG&E doesn't get sued," said Cindy Graham of Half Moon Bay.

San Mateo County supervisor David Canepa says PG&E gave the county too little notice and did not discuss other solutions beyond a unilateral forced blackout.

"They really need to invest and make sure they find solutions around equipment. Instead of putting people in the dark for five days," Canepa said.

The County of San Mateo will provide public updates via its social media platforms and SMC Alert system. Residents can register at www.smcalert.info. Individual cities impacted may also provide updates specific to that jurisdiction.

PG&E urges customers to update their contact information with the utility either online at <http://pge.com/mywildfirealerts> or by calling 1-866-743-6589 to receive alerts about power shutoffs. Customers can also check the utility's website page for information on public safety power shutoff events.

Customers are also urged to plan for medical needs, find backup ways to charge devices, restock emergency kits and to keep tabs on the elderly, children and pets.

Don Ford, Andria Borba, Christin Ayers and Joe Vazquez contributed to this report.

Comments (3)



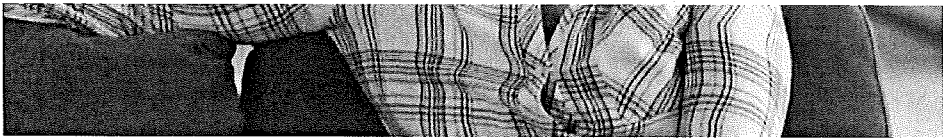

CBS SF Bay Area

Follow Us

NEWS

- San Francisco News
- San Fran Weather
- Business
- Politics
- HealthWatch
- Tech
- Entertainment

SPORTS

- Raiders
- SF Giants
- Sharks
- Warriors

OTHER

- Best Of
- Only CBS
- Travel

CORPORATE

- About Us
- Advertise
- Connect

©2020 CBS Broadcasting Inc. All Rights Reserved.
Powered by WordPress.com VIP

By viewing our video content, you are accepting the terms of our Video Services Policy
[Privacy Policy](#) [Terms of Use](#) [California Privacy/Info We Collect](#) [California Do Not Sell My Info](#)
[Mobile User Agreement](#) [Ad Choices](#) [EEO Reports](#) [Public File for KPIX-TV / CBS 5](#) [Public File for KBCW-TV / KBCW 44 Cable 12](#) [Public Inspection File](#) [Help](#)

https://napavalleyregister.com/news/local/napa-county-s-pg-e-customers-told-to-brace-for/article_3f2e7a51-22b1-5079-b375-e28f5d7687be.html

BREAKING

Fire Season

Napa County's PG&E customers told to brace for more power shutdowns this weekend

COURTNEY TEAGUE cteague@napanews.com

Oct 25, 2019



A locked door and a sad face greeted the few people passing by a south Napa store that went dark during the early October power shutoff. More shutoffs are forecast for this weekend.

Howard Yune, Register file photo

All but 500 Napa County residents who lost power Wednesday have been restored, but another shutdown is in the offing for this weekend, the county said Friday morning.

All 7,000 local Pacific Gas and Electric customers who lost power Wednesday ahead of strong winds should have their lights turned back by Friday evening, PG&E said.

But PG&E is predicting more safety shutoffs Saturday as what could be the strongest offshore winds to strike Northern California in years hit the area. The winds will likely start Saturday night and continue into Monday, said Scott Strenfel, PG&E's chief meteorologist, during a Thursday evening press conference.

Napa County's fire weather watch was converted into a red flag warning Friday afternoon. Weather conditions conducive to the spread of wildfire will exist from 8 p.m. Saturday to 11 a.m. Monday.

"The forecast models put this on par, strength wise, with the 2017 offshore event that resulted in the deadly and devastating North Bay/Wine Country Fires," the National Weather Service said early Friday morning.

The North Bay is among several PG&E service regions expected to lose power in a shutoff similar in scope to the Oct. 9 incident that left an estimated 2 million Californians and three-quarters of Napa County in the dark.

Higher elevations are expected to see wind gusts from 40 to 60 mph, with peak gusts at 70 to 80 mph or higher, Strenfel said. Such winds are estimated to come once in 15 years.

Unlike the last major round of PG&E shutoffs, it appears that nearly all of the City of Napa — including the south Napa businesses that were hit hard on Oct. 9 — will be spared, according to an approximate outage map for Napa County. The Coombsville, East Imola and western fringe of Napa might lose power.

Per usual, lights will remain on in American Canyon. It also appears that the Yountville and Veterans Home areas will keep power.

It appears that the Upvalley and more rural swaths of the county, however, will be impacted.

To see whether your address could be affected, visit pge.com/eventmaps.

Windy, warm weather ahead

Napa County is among several others in the San Francisco Bay Area under a red flag warning and high wind watch from Saturday evening through Monday morning. These warnings entail low humidity levels and potentially damaging winds that could blow down trees and power lines.

The highest wind gusts at up to 80 mph are expected in the North and East Bay Mountains, the National Weather Service forecast.

Winds of roughly 45 to 50 mph are expected to first develop in Napa County late Saturday night and spread south and west into Sunday morning, the National Weather Service forecast. Winds are expected to peak early Sunday morning in the higher peaks of the North Bay.

Humidity levels will plummet, NWS said, and fire-fighting efforts would be very difficult.

Courtney can be reached at 707-256-2221. Follow her Twitter and Facebook accounts, @courtneynteague, for more on her reporting.

Fire safety & preparedness tips

- Check to see if your address is affected by possible shut-offs at pge.com/eventmaps.
- For updates and more tips, visit readynapacounty.org
- Keep a flashlight and emergency supplies handy
- Do you live in a high-fire risk area? Be ready to open your garage door manually if needed, leave electric gates open, make sure vehicles are fueled and backed into the driveway, and have a 'go bag' next to the door
- Don't mow or trim dry grass on windy days
- Don't pull your car over in dry grass
- Extinguish legal campfires completely
- Target shoot in approved areas with lead ammunition, and never at metal objects
- Report suspicious activities

- Check the fuse box to see if there is a blown fuse or tripped circuit breaker. If a fuse or circuit breaker need to be replaced, turn off or unplug all large appliances

Source: Cal Fire, Napa County

MORE INFORMATION

PG&E begins inspecting lines to restore Napa County power; another shutoff likely Saturday

- PG&E admits it may have ignited Kincade Fire
- New round of PG&E blackouts may hit this weekend; could last several days
- Napa Police: DUI suspect crashes truck at roundabout construction
- Friday morning Browns Valley outage not part of planned outages
- Napa County impacted by second PSPS this week
- Calistoga without power Sunday morning, no evacuation ordered

Courtney Teague

Public Safety Reporter

Courtney Teague is the Napa Valley Register public safety reporter. She can be reached at 707-256-2221. You can follow her reporting on Twitter and Facebook, or send her anonymous tip at: tinyurl.com/anonymous-tipbox-courtney.

PROGRESS REPORTING CYCLES & SEMESTER DATES

<input type="checkbox"/> First Day of School	Aug. 14
Fall Progress Report #1 (HS)	Sept. 27
Fall Progress Report #2 (In Danger of Failing) (HS)	Nov. 1
End of First Semester	Dec. 20
Spring Progress Report #1 (HS)	Feb. 28
Spr. Progress Report #2 (In Danger of Failing) (HS)	Apr. 24
<input type="checkbox"/> Last Day of School	June 5

TRIMESTER DATES

End of First Trimester	Oct. 25
End of Second Trimester	Feb. 21
End of Third Trimester	June 5

☒ MINIMUM/EARLY RELEASE DAYS

Elementary, Middle & High School Early Release Days	Aug. 14 - 16
Elementary & Middle Minimum Days	Nov. 4 - 8
Elementary, Middle & High School Minimum Day	June 5

☒ STAFF PROFESSIONAL DAYS

Elementary, Middle & High Schools	Aug. 12 - 13
Elementary, Middle & High Schools	Oct. 11
Elementary, Middle & High Schools	Mar. 13
Elementary, Middle & High Schools (Prof. Half Day)	June 7

☐ HOLIDAYS & RECESS PERIODS

Labor Day	Sept. 2
Veterans Day	Nov. 11
Thanksgiving Recess	Nov. 25 - 29
Winter Recess	Dec. 23 - Jan. 10
Martin Luther King Day	Jan. 20
Lincoln's Birthday	Feb. 14
President's Day	Feb. 17
Spring Break	Apr. 6 - 10
Memorial Day	May 25

TEACHING DAYS	ELEM / MID	HIGH SCH
First Semester		85 days
Second Semester		95 days
Total School Year		180 days

First Trimester	51 days
Second Trimester	61 days
Third Trimester	68 days
Total School Year	180 days

HIGH SCHOOL PROGRESS REPORTS

Fall Progress Report #1	32 days
Fall Progress Report #2	24 days
Spring Progress Report #1	32 days
Spring Progress Report #2	34 days

STATE ATTENDANCE REPORTS

First Period Report	July 1 - Dec. 13
Second Period Report	July 1 - Apr. 3
Annual Report	July 1 - June 5

Approved 12/6/18

NAPA VALLEY UNIFIED SCHOOL DISTRICT SCHOOL ATTENDANCE CALENDAR 2019-2020

1st School Month Days Taught 8				
M	T	W	Th	F
AUGUST				
12	13	14	15	16
19	20	21	22	23

2nd School Month Days Taught 19				
AUG. - SEPT.				
26	27	28	29	30
2	3	4	5	6
9	10	11	12	13
16	17	18	19	20

3rd School Month Days Taught 19				
SEPT. - OCT.				
23	24	25	26	27
30	1	2	3	4
7	8	9	10	11
14	15	16	17	18

4th School Month Days Taught 19				
OCT. - NOV.				
21	22	23	24	25
28	29	30	31	1
EM	EM	EM	EM	EM
4	5	6	7	8
11	12	13	14	15

5th School Month Days Taught 15				
NOV. - DEC.				
18	19	20	21	22
25	26	27	28	29
2	3	4	5	6
9	10	11	12	13

6th School Month Days Taught 5				
DEC. - JAN.				
16	17	18	19	20
23	24	25	26	27
30	31	1	2	3
6	7	8	9	10

7th School Month Days Taught 19				
JAN. - FEB.				
13	14	15	16	17
20	21	22	23	24
27	28	29	30	31
3	4	5	6	7

8th School Month Days Taught 18				
FEB. - MAR.				
10	11	12	13	14
17	18	19	20	21
24	25	26	27	28
2	3	4	5	6

9th School Month Days Taught 19				
MAR. - APR.				
9	10	11	12	13
16	17	18	19	20
23	24	25	26	27
30	31	1	2	3

10th School Month Days Taught 15				
APR. - MAY				
6	7	8	9	10
13	14	15	16	17
20	21	22	23	24
27	28	29	30	1

11th School Month Days Taught 19				
MAY				
4	5	6	7	8
11	12	13	14	15
18	19	20	21	22
25	26	27	28	29

12th School Month Days Taught 5				
JUNE				
1	2	3	4	5
8				